

Patient report

Bio-Rad DATE: 09/14/2019
D-10 TIME: 02:15 PM
S/N: #DJ4I016123 Software version: 4.30-2
Sample ID: 10556825
Injection date 09/14/2019 02:08 PM
Injection #: 28 Method: HbA1c
Rack #: --- Rack position: 2

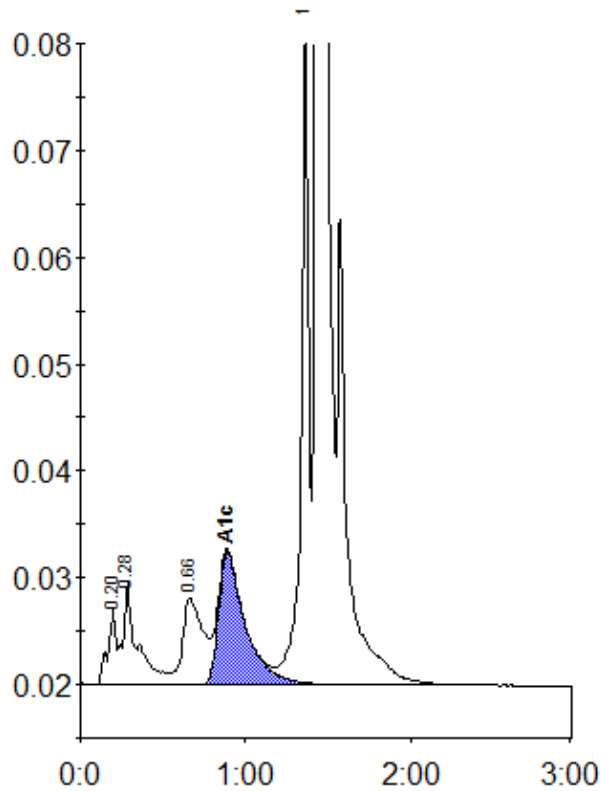

Peak table - ID: 10556825

| Peak | R.time | Height | Area | Area % |
|-------------|--------|---------|---------|--------|
| A1a | 0.20 | 7187 | 24810 | 1.0 |
| A1b | 0.28 | 9585 | 58932 | 2.4 |
| LA1c/CHb-1 | 0.66 | 8135 | 69734 | 2.8 |
| A1c | 0.89 | 12406 | 140692 | 7.6 |
| P3 | 1.36 | 62159 | 200044 | 8.1 |
| A0 | 1.44 | 605827 | 1977751 | 80.0 |
| Total Area: | | 2471964 | | |

| | |
|----------------|-----|
| Concentration: | % |
| A1c | 7.6 |